



ULTRAPRO SERIES

MODEL: **ULT28523A**

28 x 52

1378 sq. ft.

3 bedroom 2 bathroom

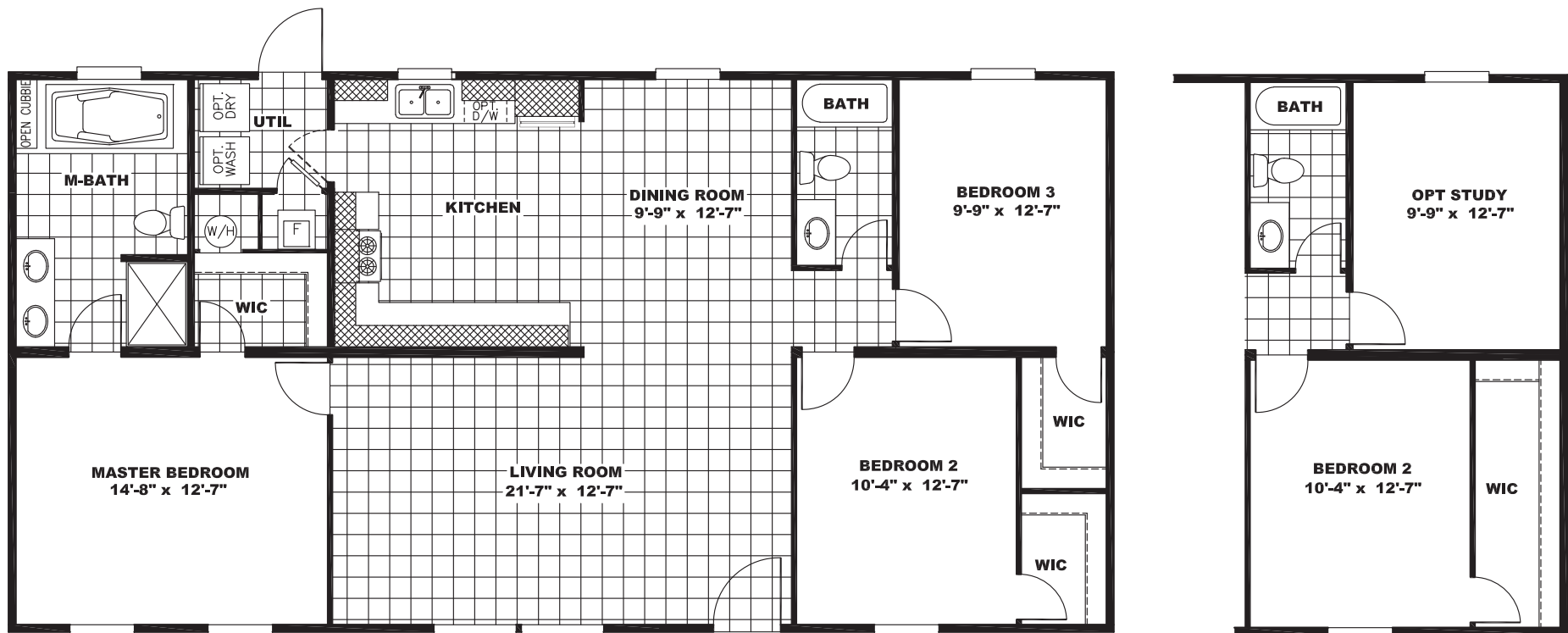

AVAILABLE OPTIONS

- Additional Receptacle
- Exterior Faucet
- Floodlights (2 pair)
- Water-Shutoffs
- 50gal Water Heater
- Ice-maker
- Porcelain Lavs
- 54" Fiberglass Hall Tub
- Frigidaire Washer
- Frigidaire Dryer
- 8' Dormer
- Cottage Door on Rear
- Cottage Door w/Storm on Rear
- Steel Door w/Storm on Rear

- Black Kitchen Sink
- Premium Kitchen
- Stainless Steel Farm Sink
- White Farm Sink
- Gas Range Upgrade
- Dream Kitchen
- Stainless Dream Kitchen
- Ceiling Fan In Den
- Ceiling Fan In Living Room
- Ceiling Fan In Master Bedroom
- 2" Cordless Blinds
- Optional Study (model specific)
- H2O Package

(50gal Water Heater, Water Shut-Offs, Porcelain Lavs, Fiberglass Tub/Shower in Hall Bath, Moen Faucets, Stainless Steel Farmhouse Sink)

- Lino In Master Bedroom
- Lino Throughout
- Wire & Brace For Ceiling Fans Throughout
- Bedroom #2 Built as Study
- In-floor Duct Crossover
- Wind Zone 2
- Wind Zone 3
- Dishwasher
- Smooth-Top Range
- Built-in Microwave/Hood Combo
- Side-by-Side Fridge

Exterior Siding Color:

Exterior Shutter Color:

Interior Décor Package:

HOMEOWNER NAME:

ADDRESS:

CITY / STATE / ZIP:

PHONE:

EMAIL:

HOMEOWNER SIGNATURE:

SALES ASSOCIATE SIGNATURE:

DATE:

SALES CENTER NAME:

SALES ASSOCIATE:

CITY / STATE:

PHONE:

DUPLICATE SN#